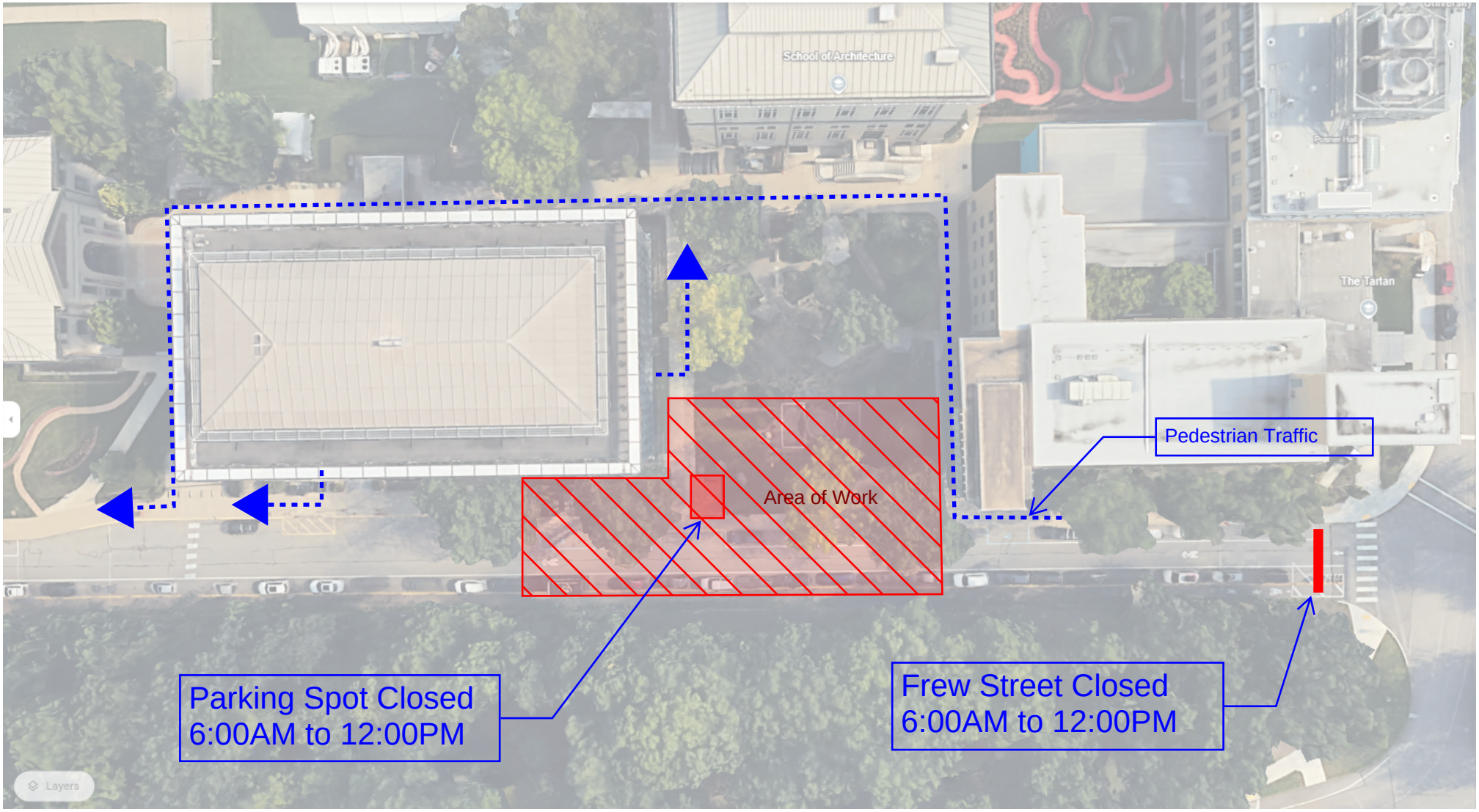

CFA Emergency Generator Installation - March 4th, 2025